JND611 Coppelia – Butterfly Target Card – 15 June 2026 - by John Lockwood

Instructions by June Smith

John has created a 'You Tube Video' dated 15 June 2026, using JND611 Coppelia die set, where he demonstrates how to make this beautiful Butterfly Target card above where the colours are going from the darkest on the outside towards the lightest almost in the middle, such a brilliant colour combination. I would advise that you visit it as well as following these instructions.

Information:

JND611 Coppelia (5)

The stitched circle in the middle is 2"

JND612 Vicenza (7)

PCD206 Plain Circle Dies (31 dies)

Presscut Plain Circles – PCD206

31 Die No:	Size of Circle – inches
1.	8”
2.	7¾”
3.	7½”
4.	7¼”
5.	7”
6.	6¾”
7.	6½”
8.	6¼
9.	6”
10.	5¾”
11.	5½”
12.	5¼”
13.	5”
14.	4¾”
15.	4½”
16.	4¼”
17.	4”
18.	3¾”
19.	3½”
20.	3¼”
21.	3”
22.	2¾”
23.	2½”
24.	2¼”
25.	2”
26.	1¾”
27.	1½”
28.	1¼”
29.	1”
30.	¾”
31.	½”

We will be using the outer circles below:
No: 13 = 5”
No 21 = 3”
No 26 = 1¾”

Materials:
8” x 8” Top Folding Card Blank
JND611 Coppelia Die (6)
JND612 Vicenza Die (7)
PCD206 Plain Circles (31 dies)
CA Essential White Card
Canvas Card : Winter Browns and Autumn Collections
3M Display Mount Spray Glue
Die Cutting Machine
Craft Kit

Method:

- To start with we want to make our background, so cut a coconut white square to 5” x 5”, you could use the square die in the set if you prefer. Then tape down die no: 3 from the Coppelia set, this is a very detailed die so tape it down twice then place on your cutting board at an angle and add another piece of tape, we don’t want this to more, then run through your die cutting machine. Then using your 4-in-1 tool poke all the cut pieces out.

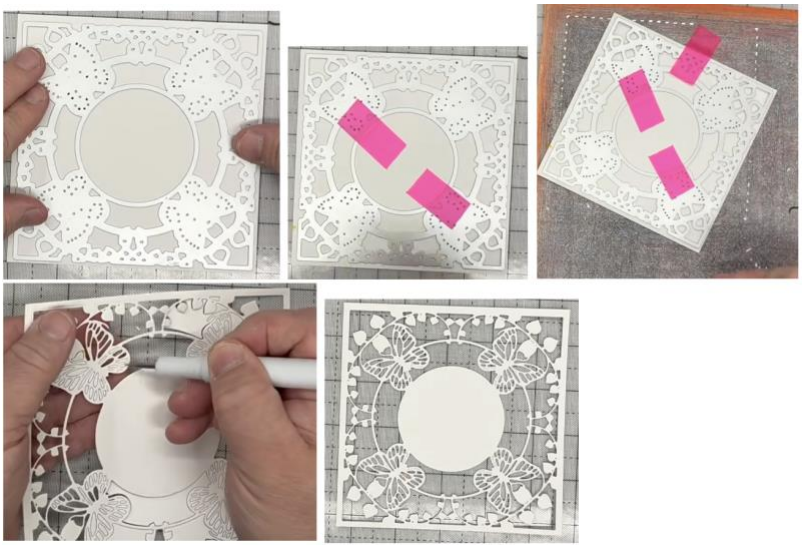

- Turn the cut piece face down onto your spray box and add 3M Permanent Spray Adhesive onto it,

- Then bring in the outside butterfly in the set and the detailed butterfly from the JND612 Vicenza Die set, cut out the solid butterfly in Chocolate Brown card 4 times. Then add the brown solid butterflies onto the sticky front of the 4 detailed butterflies on your main piece, then when you turn the card over you can see straight away that the four butterflies in brown and everything else is plain colour.

- We then have 4 colours of card from the Winter Collection, so we want the smallest, but one circle die cut out of the lightest shade. John has already cut out and stamped ‘Congratulations’ into the middle using a brown ink.

- Then the next colour down is an orangey shade, then from the next colour which is a slightly darker orange cut from die no: 13, a 5” circle. Then the darkest colour we will use for the square card behind. John has already cut the pieces out.

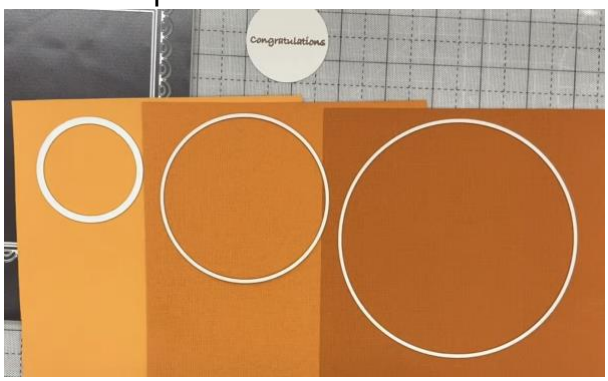

- Bring back in your main piece, which is still sticky, so that it is face down on your mat, and we want to add a little bit of wet glue onto the bottom wings of the butterflies and add the coloured circle onto them, press down firmly to stick it, then add wet glue onto the circle and the tops of the butterfly wings, and add the next shade of circle onto it, if you turn it over you can see how the colours are a perfect combination for this card.

- Repeat adding some wet glue onto this large circle and add the 5” x 5” square card from the next shade onto it.

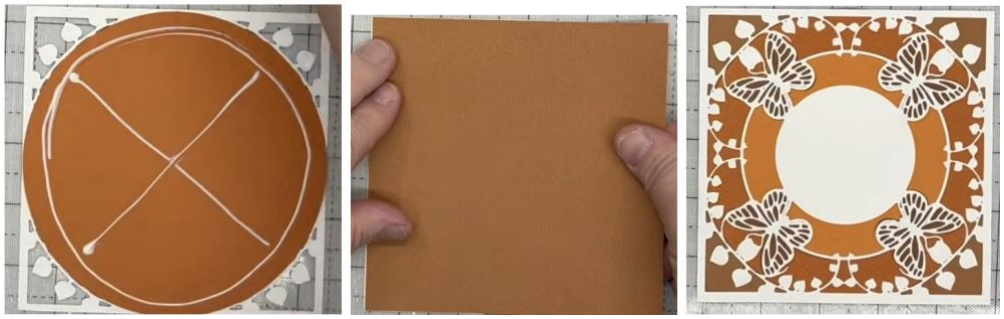

- We still have the lightest colour stitched centre circle, and for this we are going to add 2 small pieces of double sided foam tape onto the back, remove the backing and add this onto the middle of our card. Next take the small

circle which has the ‘Congratulations’ stamped onto it and add foam tape onto the back and adhere this onto the middle of the card.

- Then take the outside die with the half circles around it and cut this out of the Chestnut Brown card, which is the same colour card we used for the back of the butterflies. Add wet glue onto the back and add this onto your top folding card blank. (You could have used the scalloped outside die from the Vicenza die set which would also work).

- Add foam tape onto the back of your main piece, remove the backing and add this onto your top folding card.

Your creation is now complete. I hope you have enjoyed these instructions.